CLEARING SALE

SATURDAY 28th NOVEMBER 2026 @ 10 AM Sharp

35 Phelps Road (Killaloe Road), Collins Creek 2474

George & Fuhrmann

Kyogle REAL ESTATE

CONTACT: Brent Casey 0428 530 422

Lance Butt 0455 589 932

Massey Ferguson Tractor 2015 100HP 4WD 535hrs with Front End Loader and 4 in 1 Bucket plus Forks, Kubota 2019 M7040 4WD Tractor with Front End Loader 4 in 1 Bucket 647hrs, Kubota MX5200 Tractor 252hrs, Kubota 2020 Tractor with Front End Loader 2694hrs, Jayco Conquest RV Van 50,200kms, Kubota RTV 1120D Buggy 1027hrs, Kubota RTV900 ATV 635hrs, Canam Outlander 6 Wheel Quad Bike 1566km, 2008 Hilux 3.04L 4WD Ute 360K's, C-Daw Wick Wiper as new, Lister Diesel 3 Cylinder Motor, 2 Bags of Gran AM Fert., Portable Dog Pen, Hardi 400L Spray Unit, Villiers Diesel Pump, Qty of Hand Tools, Compressor, Honda Fire Fighter, 3 Wiper Snipers, Silvan Spray Unit, Vicon Fertilizer Spreader, Fert Spreader, 6ft Howard Slasher, 8ft Berends Mulcher, 300 Split Post, Dog Kennels, Howard Rotary Hoe, 2 Hay Feeders, Hay Ring, 2 Dry Lick Troughs, 2 Sliding Gates, Qty Poly Pipe, Howard 8ft Slasher with new gear box, Husqvarna Ride on Mower, 3 x Elec. Fence Energizers, 3cyc Diesel Lister Irrigation Pump, Stick Rake, Mouldboard Plough, Fumigator, 6ft Slasher K Series, Chisel Plough, Chain Harrows, 2022 model 12' x 7' flat top with pull out ramps with a solid stock crate 9mths rego., rear blade, carryall, Farmteck Aerator 3m, 10' x 6' Bogie Axle Tipping Trailer with cage reg., Portaloo, 2.5m Berti Mulcher, Hay Spike, Qty Corrugated Iron, 3m Smart Seed Drill as new, Megajet Work Station-welder-generator-compressor, 2 x Molasses Lick Drums, 6 x 100L Pods, 1990 Landcruiser 75 Series going, Tie Down Straps, 50ml/100PSI Southern Cross Pump with 55hp Duetz motor as new, Workzone Pressure Washer 2700PSI, Case 95C 95HP Tractor with loader 1926 hours and 6' Bucket, Tractor Forks, 6ft Landright Slasher, Bale Grabs, 4m Landwise 3PT Linkage Wick Wiper, Selecta 600L Diesel Tank with guage and pump, Able 24KVA Generator, low noise and remote start, Casino Maxxum 115HP Tractor a loader 4200hrs, K-Line Riper with wings and roller, Laser Plane Laser Level 500 with staff and reader, Pipe bender, Work Station/welder/generator/compressor, Qty of Cattle Panels & Sundries.




MASSEY FERGUSON
936X




MASSEY FERGUSON
936X


20
25
15
10
5
0
540
x100n/min
F
E
H
C
0.0 km/h
0535.1H




KUBOTA
MX5200


KUBOTA


KUBOTA


CYCLOMATIC


KUBOTA
TA1153




CONQUEST
Jayco


50117 km


Jayco
CONQUEST


HOWARD
NUGGET




DIESEL
KUBOTA
RTV
X900


DIESEL
KUBOTA
RTV
X1120D
Norco
Rural






HOWARD
HR 20






TRAILCO
















GALLAGHER MBS200






























K SERIES




















LIGHTNINGRIPPER


LIGHTNINGRIPPER


HOWARD
55


















SMARTseeder






ABLE
Powered by
YANMAR


SMARTseeder
SS 20












STIHL
009

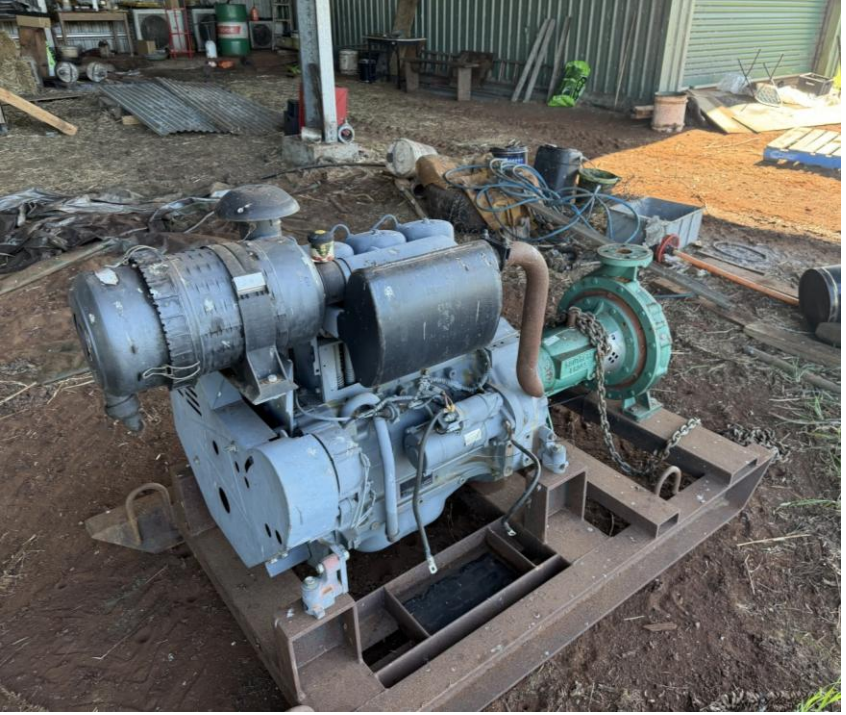






















CASE IH
AGRICULTURE
TRACTORS &
MACHINERY
SOLD & SERVICED BY
DAYS
MACHINERY
CASINO
66621444
LANDWISE


VANGUARD
INDUSTRIAL WALL MOUNT FAN
TVF30






K2

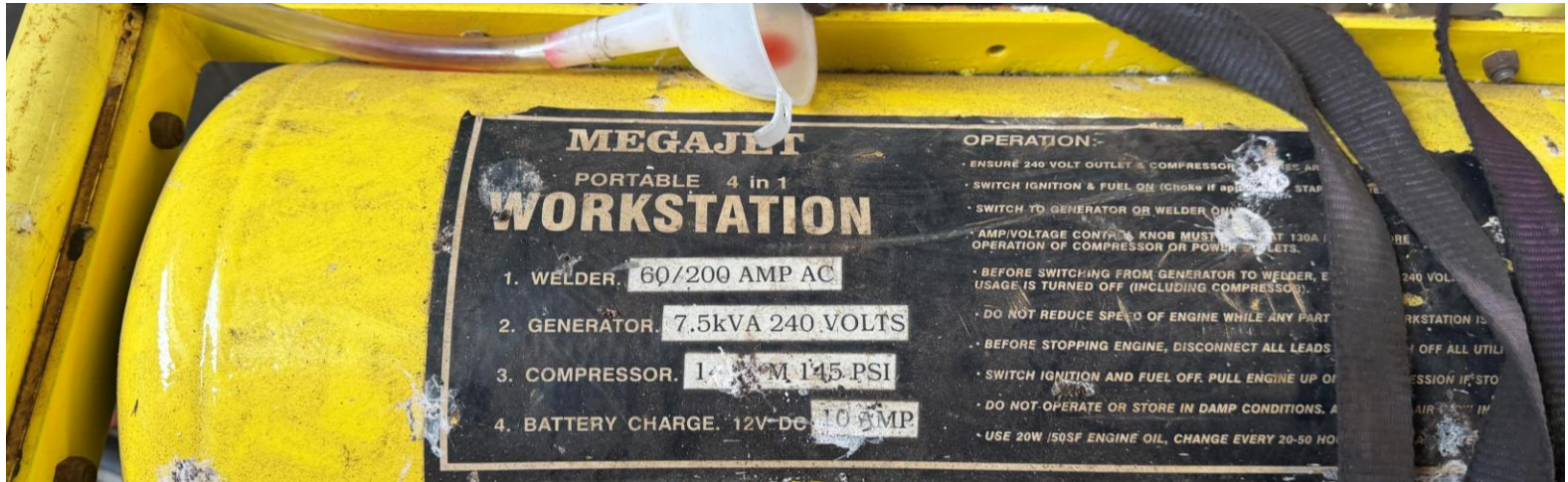
MEGAJET
PORTABLE 4 in 1
WORKSTATION
1. WELDER. 60/200 AMP AC
2. GENERATOR. 7.5kVA 240 VOLTS
3. COMPRESSOR. 1
M 145 PSI
4. BATTERY CHARGE. 12V-DC 10 AMP
OPERATION:-
• ENSURE 240 VOLT OUTLET & COMPRESSOR
• SWITCH IGNITION & FUEL ON (Choke if
• SWITCH TO GENERATOR OR WELDER
• AMP/VOLTAGE CONTROL KNOB MUST
OPERATION OF COMPRESSOR OR POWER
• BEFORE SWITCHING FROM GENERATOR TO WELDER,
USAGE IS TURNED OFF (INCLUDING COMPRESSOR).
• DO NOT REDUCE SPEED OF ENGINE WHILE ANY PART
• BEFORE STOPPING ENGINE, DISCONNECT ALL LEADS
• SWITCH IGNITION AND FUEL OFF. PULL ENGINE UP
• DO NOT OPERATE OR STORE IN DAMP CONDITIONS.
• USE 20W /50SF ENGINE OIL, CHANGE EVERY 20-50 HO

DIRECTIONS: From Kyogle head out the Fawcett Plains Road, turn left on Tims Lane, Turn right onto the Collins Creek Road, turn right onto Killaloe Road, go about 1.5kms and turn left on to Phelps Road and go down across the bridge to park.

SIGNS WILL BE ERECTED

CATERING & DRINKS ARE AVAILABLE