



**“BEAURY CREEK” 393 ACRES**

# BEAURY CREEK

- 393 ACRES + 22 ACRES OF ROAD RESERVE
- LOT 5 DP811913
- 1284 BEAURY CREEK ROAD, URBENVILLE NSW 2475
- PASTURE IMPROVED WITH RHODES GRASS & KIKUYU
- AS NEW SET OF FULLY EQUIPPED STOCKYARDS
- IDEAL FOR 130 BREEDERS, HEIFERS & STEERS
- ALL THE FENCING IS IN GOOD CONDITION
- BEAURY CREEK RUNS THROUGH THE FRONT OF THE PROPERTY & THERE ARE 7 GRAZING & HOLDING PADDOCKS
- PRICE: \$2.6M



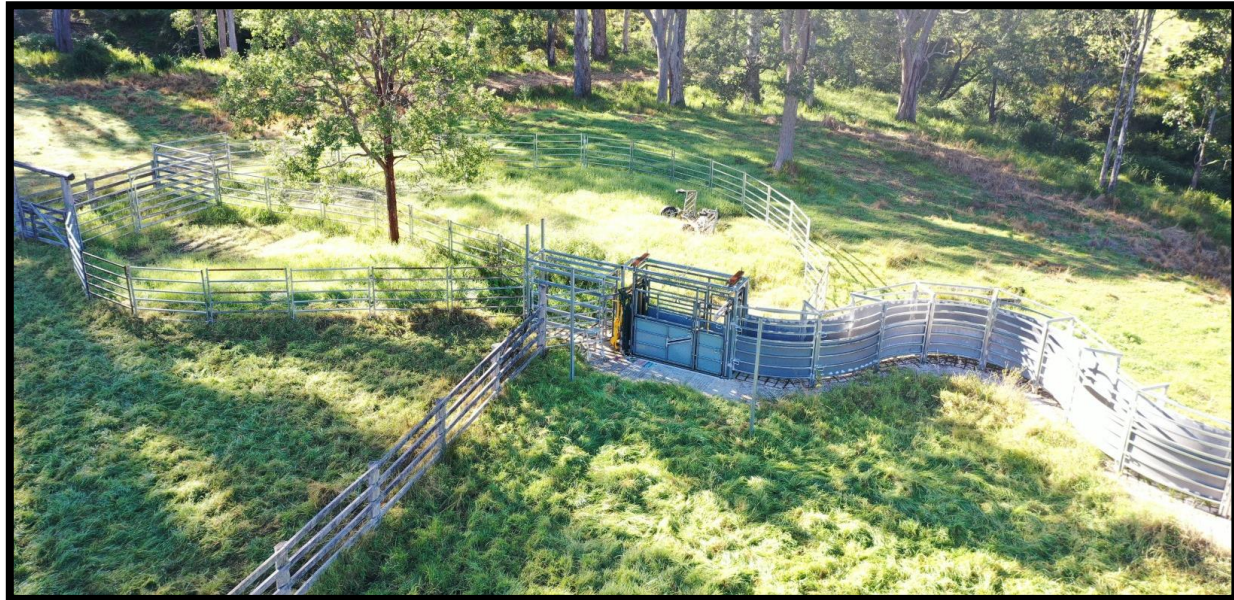

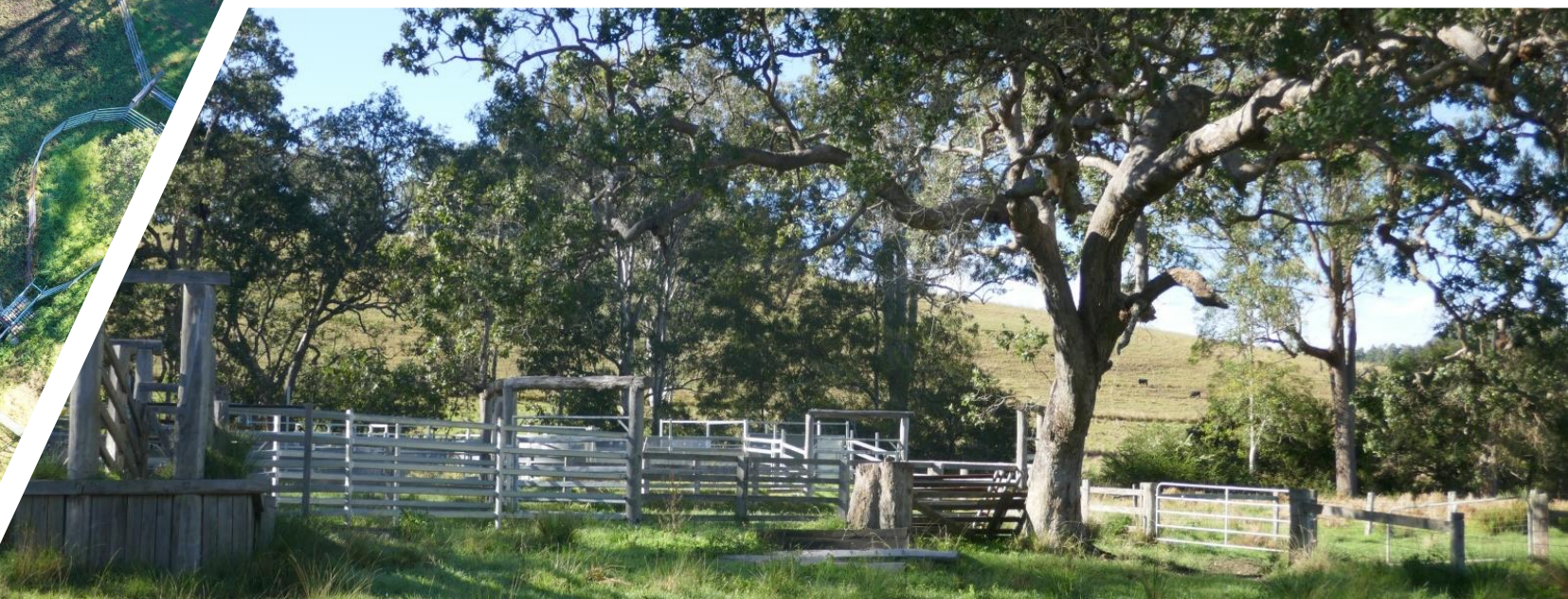



1284 Beaury Creek Rd

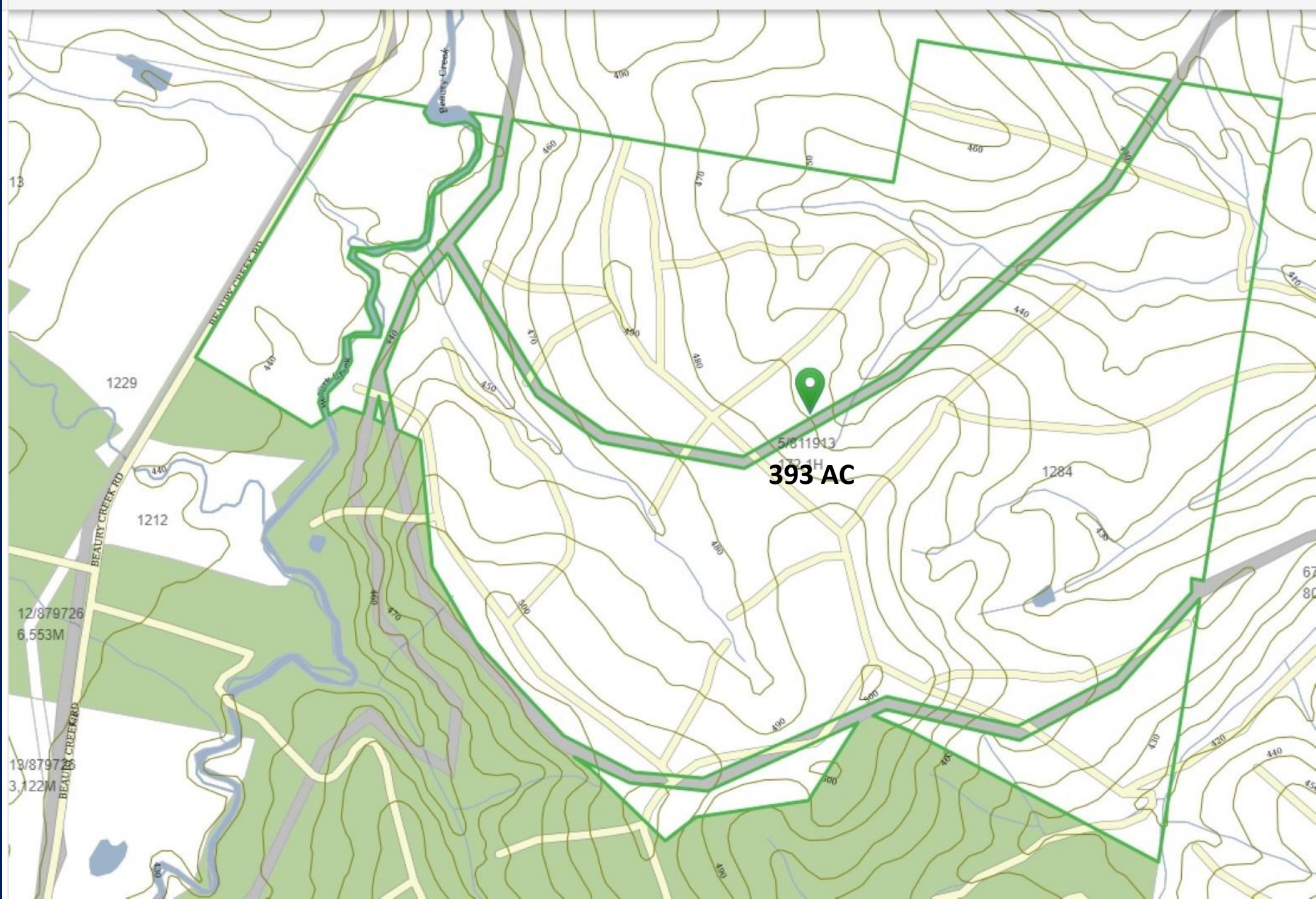

5/811913  
37.4H  
**393 AC**

1229

1212

12/879726  
6.553M

13/8797  
3.122M

1284

67  
80